

# Residential Zoned Land Tax (RZLT)

## Timeline and process

### WHAT IS RZLT?

The RZLT is a new tax aimed at increasing housing supply by activating zoned, serviced residential development lands (including mixed-use lands). Ireland needs an average of 33,000 homes built per year. It is estimated that only one-sixth of residential zoned land is activated for housing during a local authority's six-year Development Plan. While homes and gardens may be identified on the local authorities' maps as being on lands that will be subject to the tax, residential homes and gardens will not be liable for the tax.

The tax will apply from 2024 at 3% of the market value of the land. The tax is being introduced as part of Housing for All, the Government's housing plan to 2030.

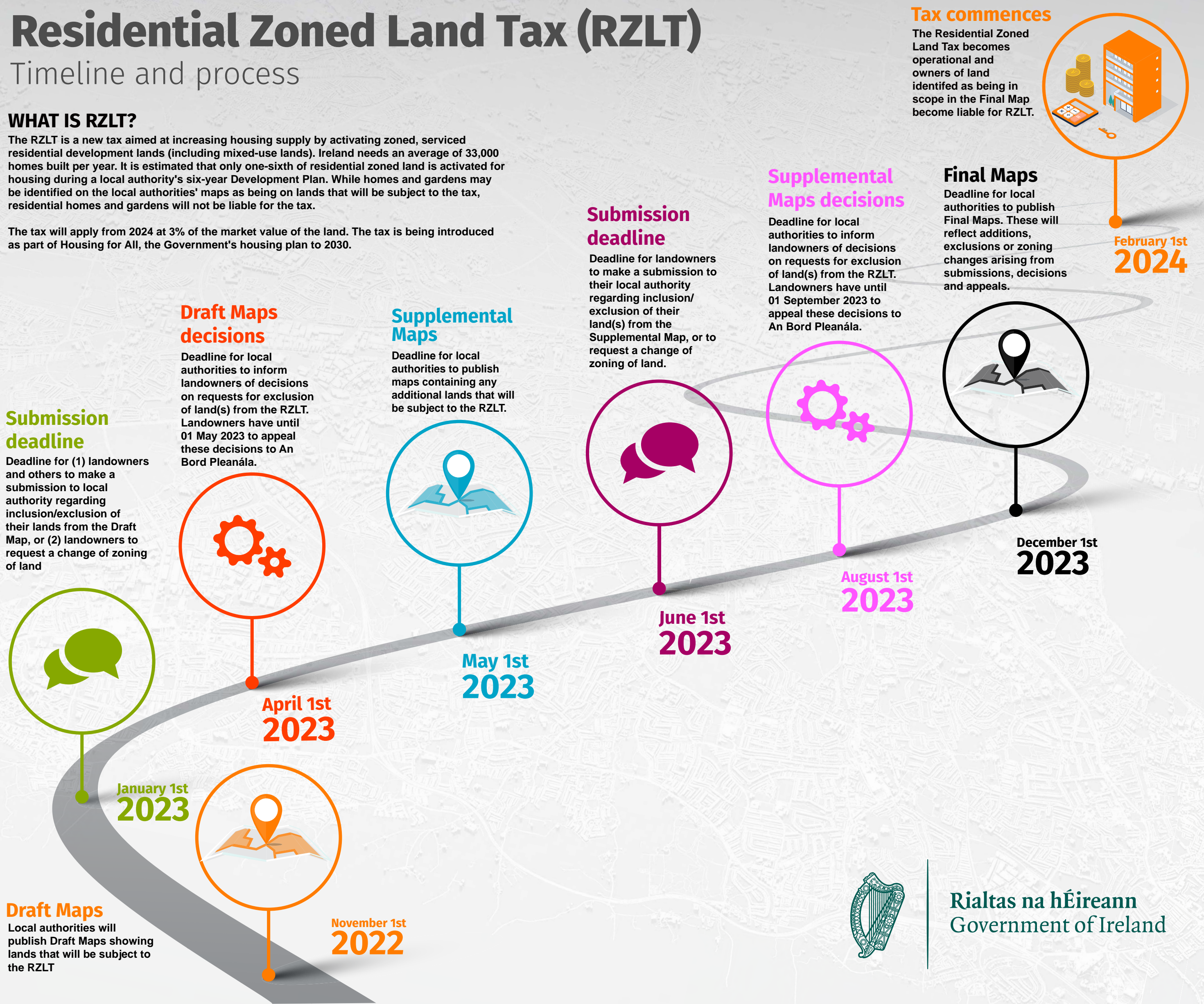

Rialtas na hÉireann  
Government of Ireland